

ARLINGTON COUNTY, VIRGINIA
HISTORICAL AFFAIRS AND LANDMARK REVIEW BOARD
APPLICATION FOR CERTIFICATE OF APPROPRIATENESS

DATE 6/20/18 Z- _____ - _____ -HD _____ RPC# _____
(TO BE COMPLETED BY STAFF)

DESIGNATED PROPERTY:

Name of Historic District Maywood
Address of Building 2911 22nd St. North

OWNER:

Name Melissa & Michael Paul
Address (if different) _____
Phone (Home) 571 606 0699 (Work) _____
EMAIL: melissaepaul@gmail.com

PERSON FILING APPLICATION, IF OTHER THAN OWNER:

Name _____
Address _____
Phone (Home) _____ (Work) _____
Relationship to Applicant _____

PROJECT ARCHITECT/ENGINEERS/CONTRACTORS:

PURPOSE OF APPLICATION:

Repair (change of materials) Alteration Addition Fence
 Demolition New construction Relocation Outbuildings
 Tree Removal Grading Sign Other

Will an application related to this property go before any of the following? Board of Zoning Appeals
 Planning Commission County Board Other (please specify) _____

Does the proposed work require a building permit? YES NO

Is any demolition anticipated? YES NO If yes, please describe Brick slabs - backyard

OVERVIEW OF PROPOSED WORK (ATTACH ADDITIONAL SHEETS IF NECESSARY):

- Description:
1. Install 8' awning over back door & window
 2. Remove 2 brick slabs in backyard & replace with mulch and dirt.
 3. remove 18" x 36" attic vent & replace with new wood casement window 24" x 42".
(back of house only)
 4. replace black iron handrails with wood - both back stoop and basement egress.

LETTER OF TRANSMITTAL

Historical Affairs & Landmark Review Board
c/o Historic Preservation Program
2100 Clarendon Boulevard, Suite 700
Arlington, VA 22201

Dear Review Board Members:

Enclosed is an application for a Certificate of Appropriateness and the following attachments:

Drawing(s) – Indicate scale on each drawing.

Site Plan / Plat _____

Elevation _____

Floor Plan _____

Section _____

Detail _____

Photograph(s) – Please indicate number of photographs.

Color _____

Black/White _____

4

Material Samples/Manufacturer's Catalog Cuts – Please describe all material exhibits.

Awning / window

YOUR SIGNATURE BELOW CONFIRMS YOUR CONSENT TO THE FOLLOWING:

1. I understand that these materials will be placed in the Historic Preservation Program's building file for information about my property following the public hearing.
2. I understand it is my responsibility to inform my adjacent neighbors of my building and construction plans for this project.
3. I hereby grant permission to the County's Historic Preservation Code Inspector to enter my property during the application and construction phases of my project.
4. I hereby grant permission to the County's Historic Preservation Code Inspector to take photographs of my property, including the existing conditions, during the construction phase, and after the project is completed.

(Signed)

Melissa Powell

Date

5/20/18



Garden & Outdoor

Deliver to Melissa
Arlington 22201

Departments Your Pickup Location

Hi, Melissa Account & Lists Orders Print Cart

Amazon Home Shop by Room Shop by Look Home Décor Furniture Kitchen & Dining Bed & Bath Garden & Outdoor Home Improvement

Tools & Home Improvement Building Supplies Building Materials Windows Window Awnings & Canopies

You purchased this item on June 16, 2018.

Color: Navy/Gray/White | View this order

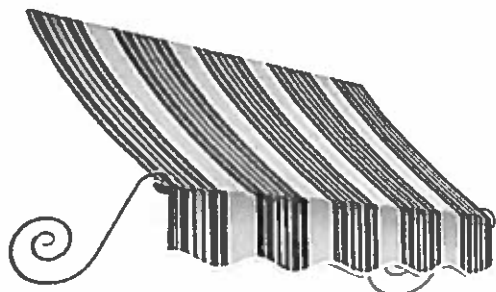

1

Roll over image to zoom in

Awntech

Awntech 8-Foot Charleston Window/Entry Awning, 18 by 36-Inch, Navy/Gray/White

Be the first to review this item

Note: This item is only available from third-party sellers (see all offers).

Available from these sellers.

Color: Navy/Gray/White

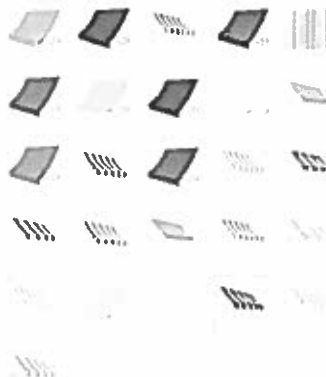

Share

Deliver to Melissa -
Arlington 22201

See All Buying Options

Add to List

Have one to sell?

Sell on Amazon



Rug Grippers

\$15

prime

Ad feedback

- An elegant Scrolled Arms Awning, engineered for heavy wind and snow loads
- Commercial and residential applications
- Aluminum frame, easy to assemble and install
- 100% solution dyed and rust, fade and mildew resistant acrylic fabric
- 5 Year limited warranty

New (1) from \$787.00 & FREE shipping.

Report incorrect product information.

VIVOHOME

Resisting rain or scorching sun into your house

> Shop now

VIVOHOME Polycarbonate Window...

Ad feedback

Sponsored products related to this item (What's this?)



ALEKO WAW8X2BLACK81 Window Canopy Awning 8 x 2 Feet Black

\$67.99 19



ALEKO WAW8X2MSTRGR58 Window Canopy Awning 8 x 2 Feet Multi-Stripe...

\$72.99 5



ALEKO RVAW8X8BLSTR32 Retractable Patio Awning 8 x 8 Feet Blue and...

\$189.99



Awntech 6-Foot Houstonian Metal Standing Seam Awning, 24 by 36-Inch, Pewter

\$611.70 2

Ad feedback

Special offers and product promotions

Color: Navy/Gray/White

- Get a \$75.00 statement credit after first Amazon.com purchase made with new Discover it® card within 3 months. Terms and conditions apply. See offer for details. Apply now. Apply now

Have a question?

Find answers in product info, Q&As, reviews

Search bar for questions

Product description

Color: Navy/Gray/White

The CHARLESTON scrolled arm awning is a Beauty-Mark Brand by Awntech. This is very popular with customers who need a designer style of awning to enhance the beauty of their home. The CHARLESTON is equally popular among residential and the commercial customers and seems to fit most architectural styles. Don't be fooled by the beauty and the elegance of the CHARLESTON. Although easy to assemble, it has a full frame underneath and it has been engineered and tested to withstand serious weather conditions. Other modular fixed awnings on the market will collapse and rip away from your home in gusty wind conditions. Installation is as easy as installing a few wall brackets, setting the awning into the brackets and tightening. The frame is manufactured with structural aluminum and stainless steel hardware. The CHARLESTON canopy is made from Beauty-Mark Acrylic Fabrics, woven from 100% solution dyed acrylic anti-microbial yarns and treated with UV and water resistant coatings. Beauty-Mark fabrics are available in many designer solids and stripes.

Product information

Color:Navy/Gray/White

Table with 2 columns: Product Dimension, Item Weight, Shipping Weight, Manufacturer, ASIN, Item model number and their corresponding values.

Warranty & Support

Product Warranty: For warranty information about this product, please click here

Feedback

If you are a seller for this product, would you like to suggest updates through seller support? Would you like to tell us about a lower price?



The Home Depot Special Order Quote

Customer Agreement #: H4608-172037

Printed Date: 6/17/2018

3

Customer: MICHAEL PAUL

Address: 2911 22ND ST N
ARLINGTON, VA 22201

Phone 1: 571-606-0699

Phone 2: 571-606-0699

Email: MPAUL73@HOTMAIL.COM

Store: 4608

Associate: MICHAEL

Address: 6210 SEVEN CORNERS CTR
FALLS CHURCH, VA 22044

Phone: 703-534-9580

Pre-Savings Total: \$463.11

Total Savings: (\$0.00)

Pre-Tax Price: \$463.11

All prices are subject to change. Customer is responsible for verifying product selections. The Home Depot will not accept returns for the below products.



Width = 24

Height = 42

Line Number	Item Summary	Was Price	Now Price	Quantity	Total Savings	Total Price
100-1	24 x 42 Right Casement	\$463.11	\$463.11	1	\$0.00	\$463.11
Unit 100 Total:		\$463.11	\$463.11		\$0.00	\$463.11

Begin Line 100 Description

---- Line 100-1 ----

WCMT Wood W-4500 Casement Right 24 x 42
 Width = 24
 Height = 42
 Quick Config = No
 Operation (Outside View) = Right
 Assembly = Unit
 DP Rating = DP35
 Radius Top Rail = None
 Exterior Color = Primed
 Species = Pine
 Interior Finish = Primed
 Certification = Sustainable Forestry Initiative
 Sash to Match Exterior Color = Yes
 Customer Elevation = 0 - 4000 feet
 Energy Rating = No
 Energy Star Zone = EStar None
 Glazing Type = Insulated
 Low-E Option = Low-E 366
 Tinted Glass = No Tint (Clear)

Glass Style = Clear
 Tempered Glass = Not Tempered
 California Fire Code Label = No
 Neat Glass = Neat
 Preserve Glass = Preserve
 IG Options = Argon
 Lock Type = Stainless Steel Concealed Hardware
 Hardware Type = Nested Folding Handle
 Hardware Finish = White
 Hinge Type = Standard Hinge
 Sash Limiter = No Sash Limiter
 7/8" Bead SDL w/Perm Wood
 Colonial
 Shadow Bar Color = Silver Shadow Bar
 External Grille Material = Wood
 Interior Grille Finish = Primed
 Exterior Grille Finish = Primed Wood
 2W2H

Screen Option = BetterVue Mesh
 Screen Frame Color = Brilliant White
 Check Info Link = Acoustic Ratings Info link
 Room Location = attic
 Is This a Remake/Re-Order = No
 Specific/Additional Information =
 SKU = 671778
 Vendor Name = S/OJELD-WEN PREMIUM WOOD
 Vendor Number = 60058104
 Customer Service = 1-800-246-9131 Option 2
 Manufacturer = JELD-WEN Wood Windows & Patio Doors
 Catalog Version Date = 09/25/2017
 Jamb Width = 4.5625
 Exterior Trim = No Exterior Trim
 Sill Nosing = No Sill Nosing
 Jamb Thickness = 4/4 JE
 Kerf Jamb = No Kerf
 Prep for Stool = No

End Line 100 Description

①

Install new
Awning

8'

18" height
36" projection

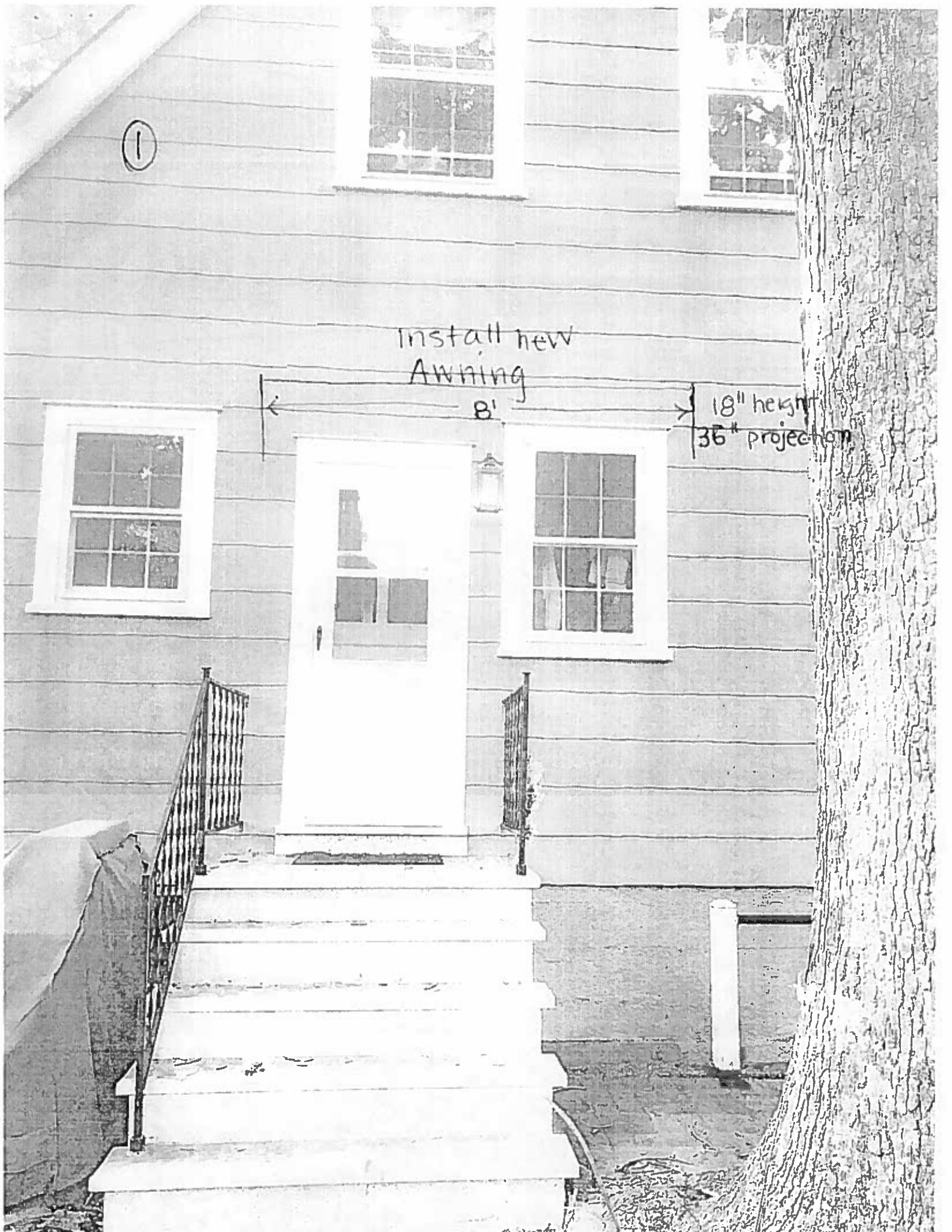

②

Remove brick
slab

Remove brick
slab
* Replace w/
dirt &
mulch





4

Remove
& replace
with wood

Remove with
& replace
with wood

Remove

Remove

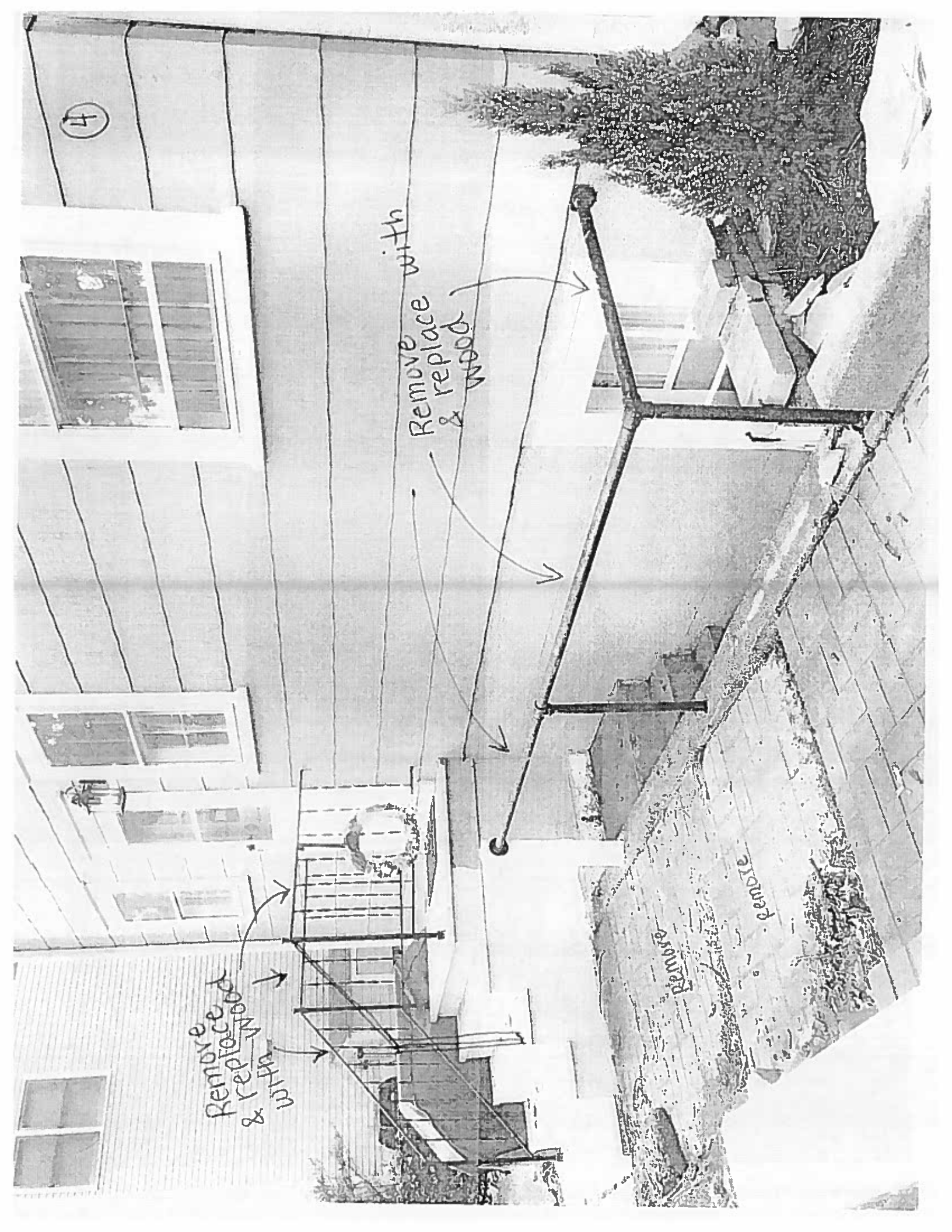

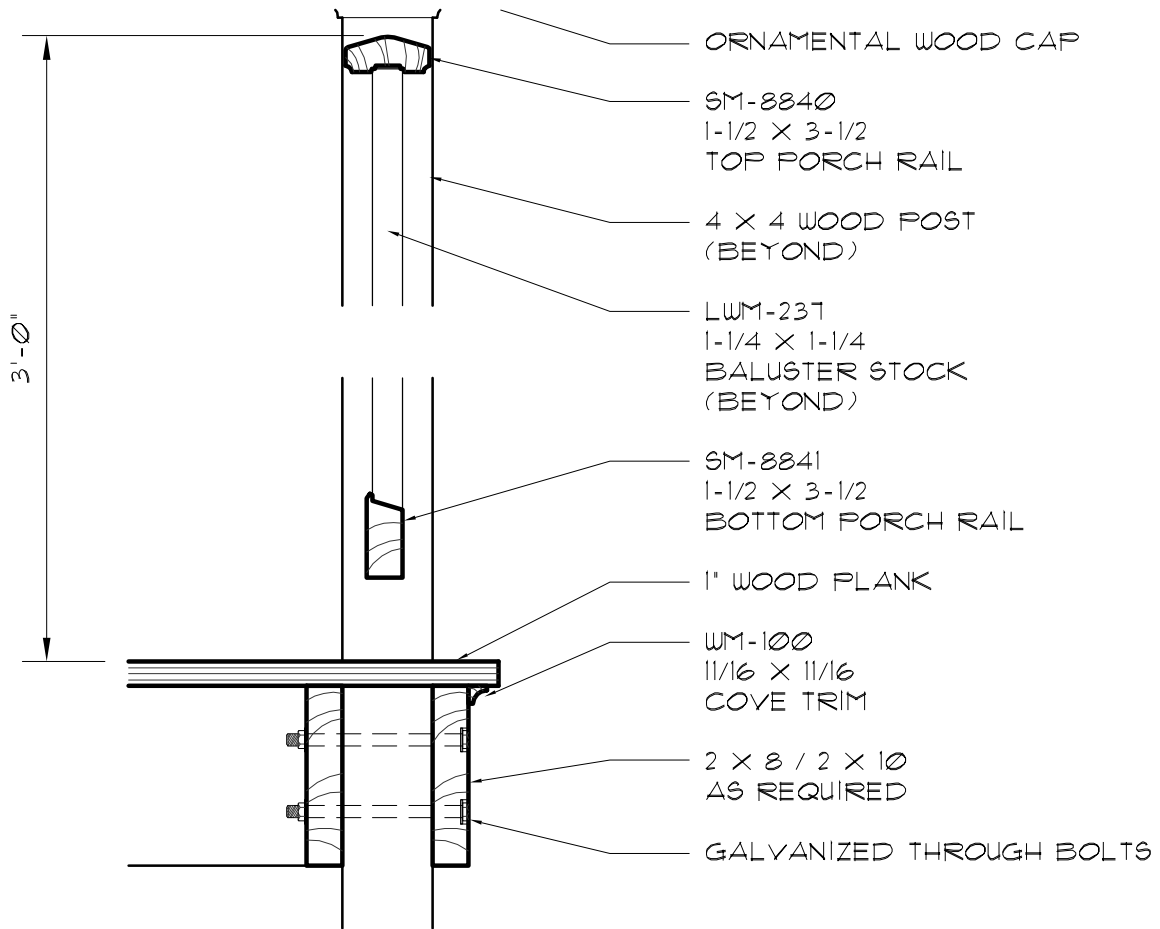

PROJECT: HALRB

DRAWING: RAILING DETAIL

DOCUMENTS:

PROJECT No.

DATE: 05-26-04

DRAWN BY: MMS

DRAWING NO.

SK-1

SHEET 1 OF 1