

**ARLINGTON COUNTY, VIRGINIA  
HISTORICAL AFFAIRS AND LANDMARK REVIEW BOARD  
APPLICATION FOR CERTIFICATE OF APPROPRIATENESS**

DATE Nov 23 2018

Z- _____ - _____ -HD _____ RPC# _____
(TO BE COMPLETED BY STAFF)

**DESIGNATED PROPERTY:**

Name of Historic District Green Valley Pharmacy  
Address of Building 2415 Shirlington Road

**OWNER:**

Name Jessie Al Amin  
Address (if different) 2118 South Oakland Street  
Phone (Home) 202 760 0258 (Work) \_\_\_\_\_  
EMAIL: \_\_\_\_\_

**PERSON FILING APPLICATION, IF OTHER THAN OWNER:**

Name Ibrahim Al Amin  
Address 2118 South Oakland Street  
Phone (Home) 202 760 0258 (Work) \_\_\_\_\_  
Relationship to Applicant Manager

**PROJECT ARCHITECT/ENGINEERS/CONTRACTORS:**

**PURPOSE OF APPLICATION:**

Repair (change of materials)       Alteration       Addition       Fence  
 Demolition       New construction       Relocation       Outbuildings  
 Tree Removal       Grading       Sign       Other

Will an application related to this property go before any of the following?  Board of Zoning Appeals  
 Planning Commission  County Board       Other (please specify) \_\_\_\_\_

Does the proposed work require a building permit?  YES       NO  
Is any demolition anticipated?  YES       NO      If yes, please describe \_\_\_\_\_

**OVERVIEW OF PROPOSED WORK (ATTACH ADDITIONAL SHEETS IF NECESSARY):**

Description:

We are looking to move the air conditioning condenser unit to the roof of the building. They are currently located on the side. This will better protect them from tampering and allow the area where they currently are to eventually be paved for additional parking

LETTER OF TRANSMITTAL

Historical Affairs & Landmark Review Board  
c/o Historic Preservation Program  
2100 Clarendon Boulevard, Suite 700  
Arlington, VA 22201

Dear Review Board Members:

Enclosed is an application for a Certificate of Appropriateness and the following attachments:

Drawing(s) -- Indicate scale on each drawing.

Site Plan / Plat \_\_\_\_\_

Elevation \_\_\_\_\_

Floor Plan \_\_\_\_\_

Section \_\_\_\_\_

Detail \_\_\_\_\_

Photograph(s) – Please indicate number of photographs.

Color \_\_\_\_\_ Black/White \_\_\_\_\_

Material Samples/Manufacturer’s Catalog Cuts – Please describe all material exhibits.

YOUR SIGNATURE BELOW CONFIRMS YOUR CONSENT TO THE FOLLOWING:

1. I understand that these materials will be placed in the Historic Preservation Program’s building file for information about my property following the public hearing.
2. I understand it is my responsibility to inform my adjacent neighbors of my building and construction plans for this project.
3. I hereby grant permission to the County’s Historic Preservation Code Inspector to enter my property during the application and construction phases of my project.
4. I hereby grant permission to the County’s Historic Preservation Code Inspector to take photographs of my property, including the existing conditions, during the construction phase, and after the project is completed.

(Signed)



Date

November 23 2018

<b>SUBMISSION REQUIREMENTS</b>											
* = REQUIRED 0= MAY BE REQUIRED, CHECK WITH STAFF											
<b>PROJECT</b>	<b>APPLICATION</b>	<b>PHOTOGRAPHS</b>	<b>SITE PLAN</b>	<b>VICINITY PLAN</b>	<b>ELEVATIONS</b>	<b>DETAIL DRAWINGS</b>	<b>FLOOR PLANS</b>	<b>SAMPLE/SPECS</b>	<b>LANDSCAPEPLAN/ ARBORIST REPORT</b>	<b>3-D VIEWS</b>	<b>MODEL</b>
NEW CONSTRUCTION	*	*	*	*	*	*	*	*	*	0	0
ADDITIONS	*	*	*	*	*	*	*	*	*	0	0
PARTIAL/TOTAL DEMOLITION	*	*	*	*	*	0	*	*	*		
DECKS/PORCHES	*	*	*	*	*	*	0	*	0		0
FENCES/WALLS	*	*	*	0	*	0		*	0		
DRIVES/WALKS	*	*	*	0				*	0		
ALTERATIONS	*	*	*	0	*	*	0	*	0		0
SIGNAGE	*	*	0		*	*		*			0
MAJOR LANDSCAPING/REGRAIDING	*	*	*	*	0				*		0
TREE REMOVAL	*	*	*	0					*		

## Application Checklist

In order to facilitate the review by the DRC and the HALRB, use the Application Checklist provided below, and please check all that apply.

<p><b>General</b></p> <p><input type="checkbox"/> Application Form (see Appendix D)</p> <p><input type="checkbox"/> Vicinity / Plat Plan</p> <p><input type="checkbox"/> Existing Condition Photographs</p> <p><b>Site Plan</b></p> <p><input type="checkbox"/> Outline of adjacent buildings</p> <p><input checked="" type="checkbox"/> North Arrow / Names of adjacent streets</p> <p><input type="checkbox"/> Required zoning setbacks</p> <p><input type="checkbox"/> Location / type of existing trees of 15" caliper or greater</p> <p><input type="checkbox"/> Location / type of new / replacement trees</p> <p><b>Elevations</b></p> <p><input type="checkbox"/> Elevations Scale (1/8" = 1' min)</p> <p><input type="checkbox"/> Existing versus new construction</p> <p><input type="checkbox"/> Dimensions of new work</p> <p><input type="checkbox"/> Height of floors and roof ridge</p> <p><b>Windows</b></p> <p><input type="checkbox"/> Type (e.g., double hung)</p> <p><input type="checkbox"/> Size (e.g., 30" wide x 42" high)</p> <p><input type="checkbox"/> Style (e.g., 6 over 1)</p> <p><b>Exterior Cladding</b></p> <p><input type="checkbox"/> Type (e.g., wood lap siding)</p> <p><input type="checkbox"/> Size (e.g., 6" weather)</p> <p><input type="checkbox"/> Trim Dimensions</p>	<p><b>Miscellaneous</b></p> <p><input type="checkbox"/> Historical Photos / Drawings</p> <p><input type="checkbox"/> County Arborist Report</p> <p><input checked="" type="checkbox"/> Perspective Drawings / Renderings</p> <p><input type="checkbox"/> Model</p> <p><b>Floor Plans</b></p> <p><input type="checkbox"/> Floor Plan Scale (1/8" = 1' min)</p> <p><input type="checkbox"/> North Arrow</p> <p><input type="checkbox"/> Existing versus new construction</p> <p><input type="checkbox"/> Dimensions of new and existing work</p> <p><input type="checkbox"/> Area of existing new work</p> <p><input type="checkbox"/> Section(s)</p> <p><b>Drawing Details</b></p> <p><input type="checkbox"/> Porch rail details (refer to standard)</p> <p><input type="checkbox"/> Wall Section Detail</p> <p><input type="checkbox"/> Eave Detail</p> <p><input type="checkbox"/> Other</p> <p><b>Catalog Information (Samples and Specifications)</b></p> <p><input type="checkbox"/> Doors and Windows</p> <p><input type="checkbox"/> Cladding / Siding Materials</p> <p><input type="checkbox"/> Roofing Materials</p> <p><input type="checkbox"/> Other</p>
--	---

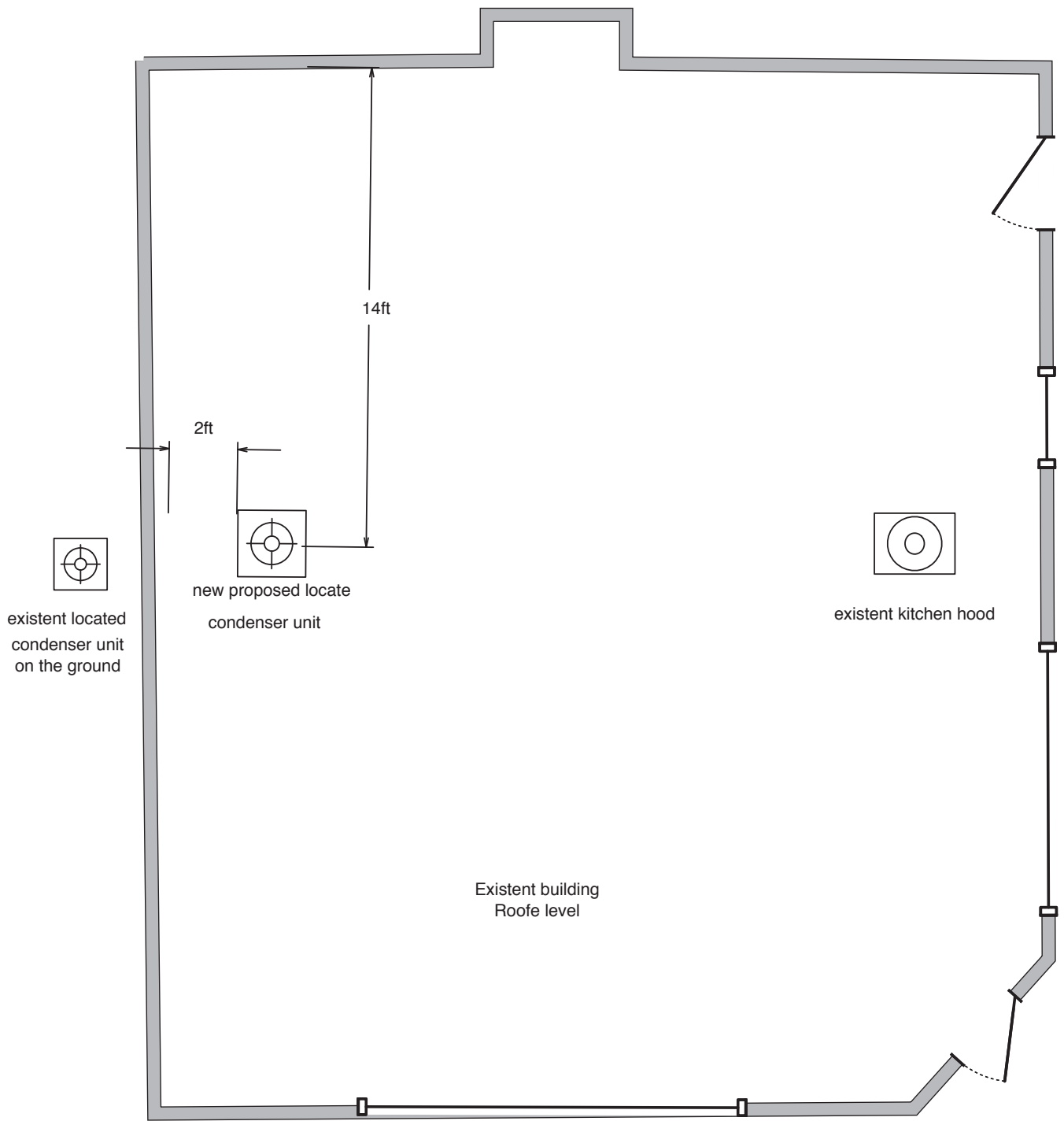

2415 Shirlington Rd Arlington V.A 22206